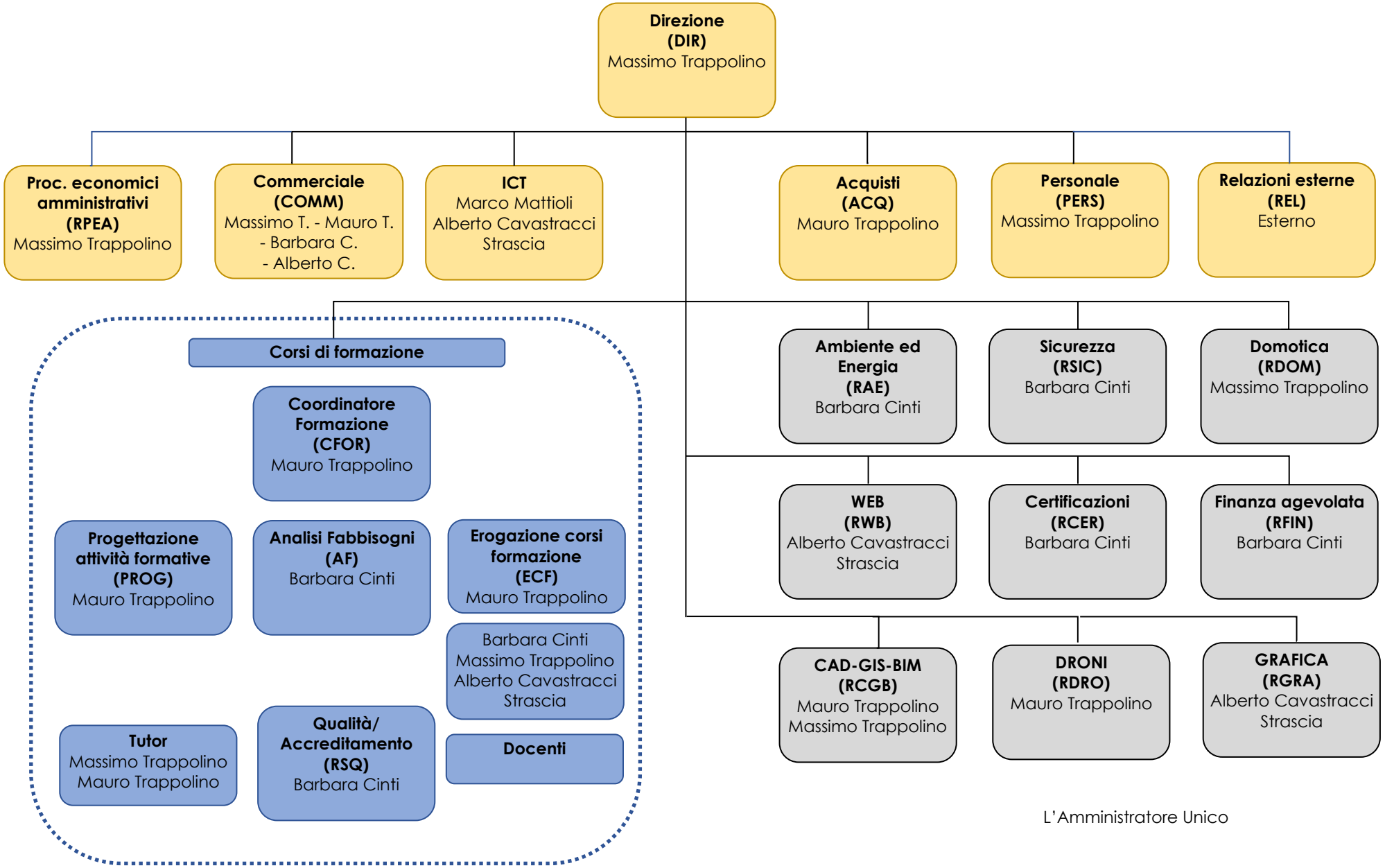

L'Amministratore Unico